

Public Document Pack

JOHN WARD

Director of Corporate Services

Contact: Democratic Services

Email: democraticservices@chichester.gov.uk

East Pallant House

1 East Pallant

Chichester

West Sussex

PO19 1TY

Tel: 01243 785166

www.chichester.gov.uk



A meeting of the **Cabinet** will be held in the Committee Rooms, East Pallant House on **Tuesday 5 July 2022 at 9.30 am**

MEMBERS: Mrs E Lintill (Chairman), Mrs S Taylor (Vice-Chairman), Mr R Briscoe, Mr A Dignum, Mrs P Plant, Mr A Sutton and Mr P Wilding

SUPPLEMENT TO AGENDA

- 11 **Review of Character Appraisal and Management Proposals for Westbourne Conservation Area** (Pages 1 - 3)

Additional Maps included.

This page is intentionally left blank

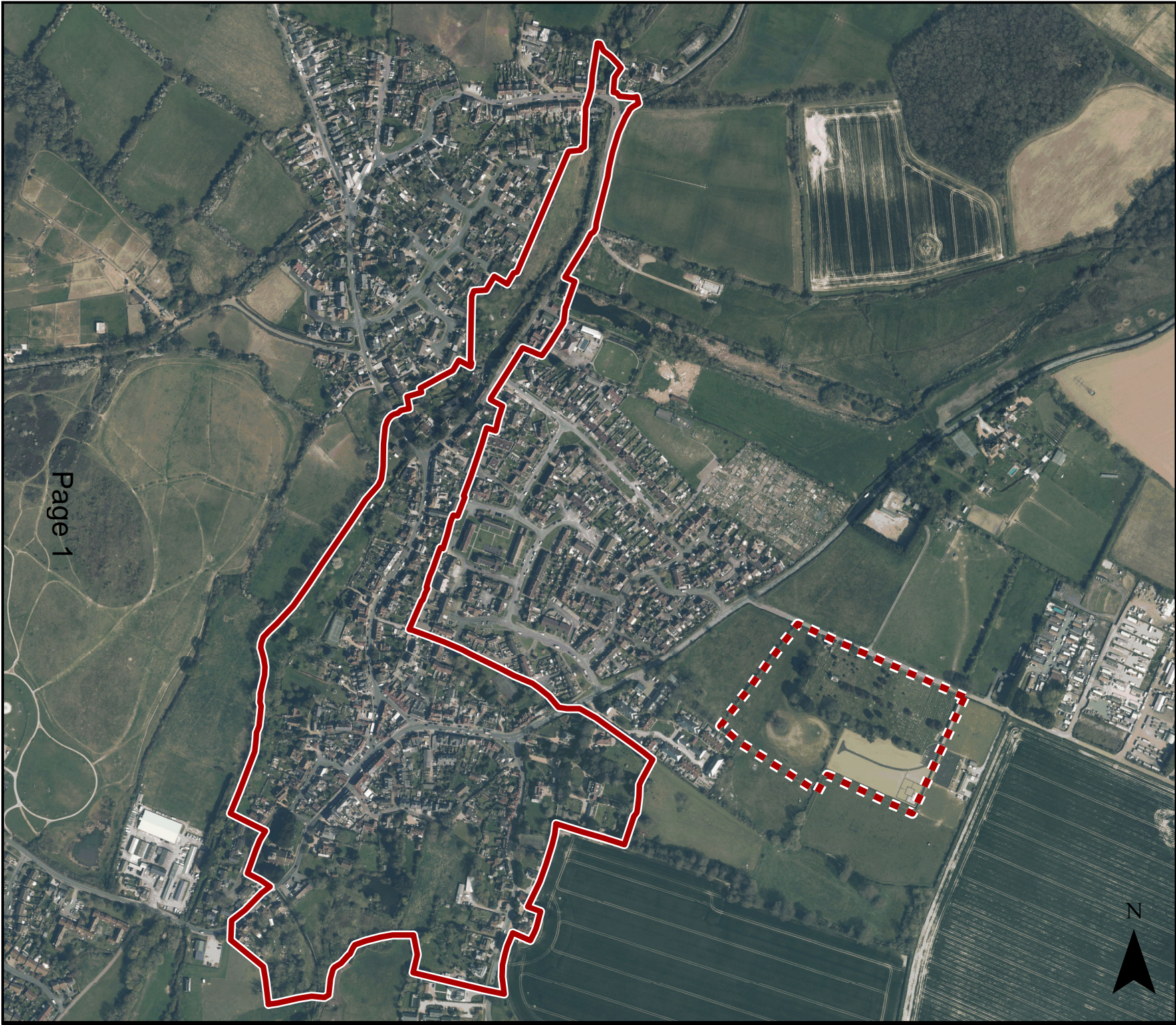



CHICHESTER DISTRICT COUNCIL



Proposed Conservation Area Extension

Location Westbourne

Legend

-  Conservation Area
-  Proposed Extension

Page 1

Agenda Item

1:6,000

Date: 27/06/2022

© Crown Copyright and database right 2022. Ordnance Survey 100018803.





This page is intentionally left blank



Proposed Conservation Area Extension

Location Westbourne

Legend

-  Conservation Area
-  Proposed Extension

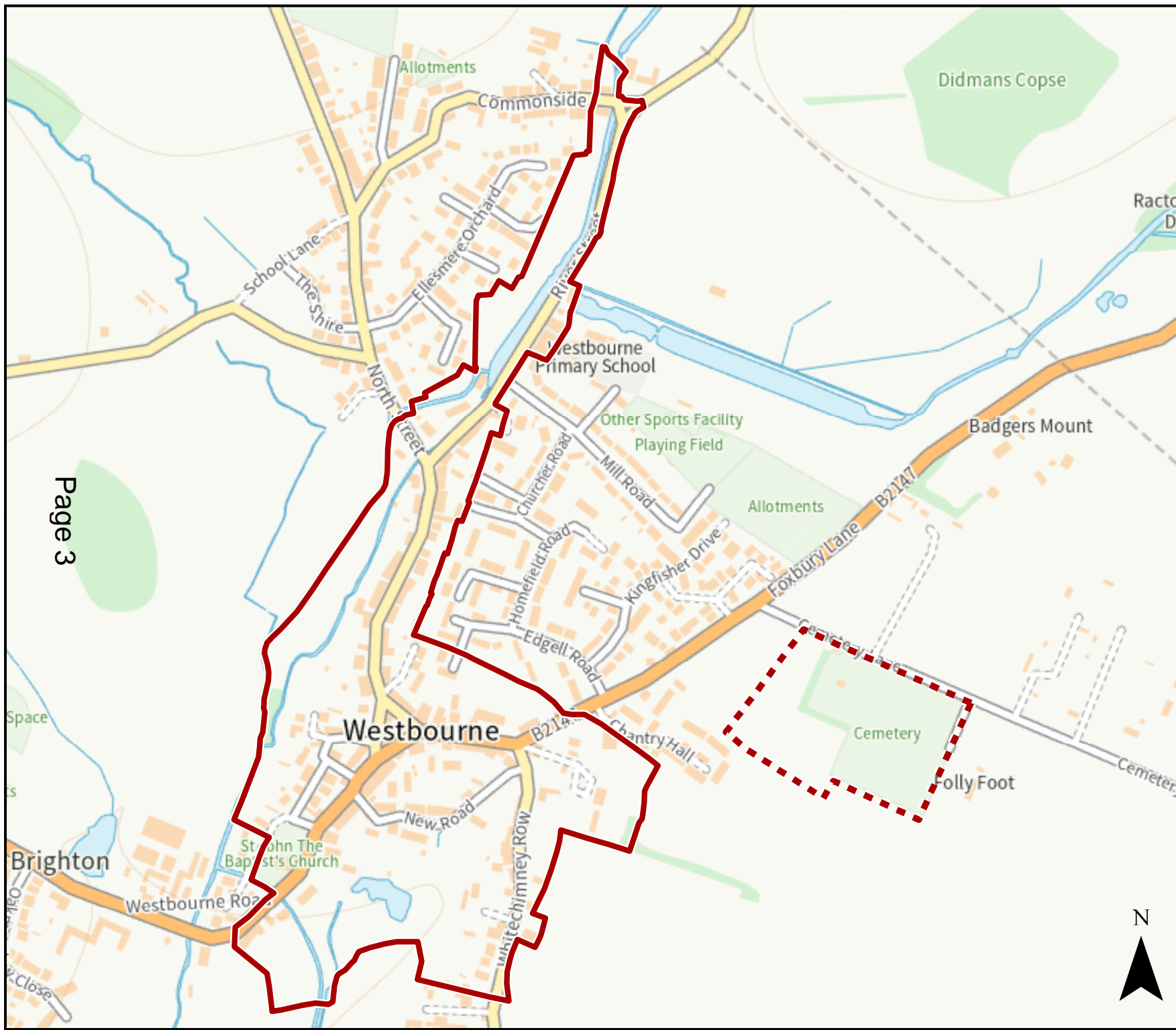

Page 3

1:6,000

Date: 27/06/2022

© Crown Copyright and database right 2022. Ordnance Survey 100018803.



This page is intentionally left blank